

London Borough of Bexley

Strategic Flood Risk Assessment – Level 2

Appendix A – Level 2 Mapping – Borough Wide

2 June 2011



Please note that the modelling on which these maps are based may have been superseded.



Entec

Creating the environment for business



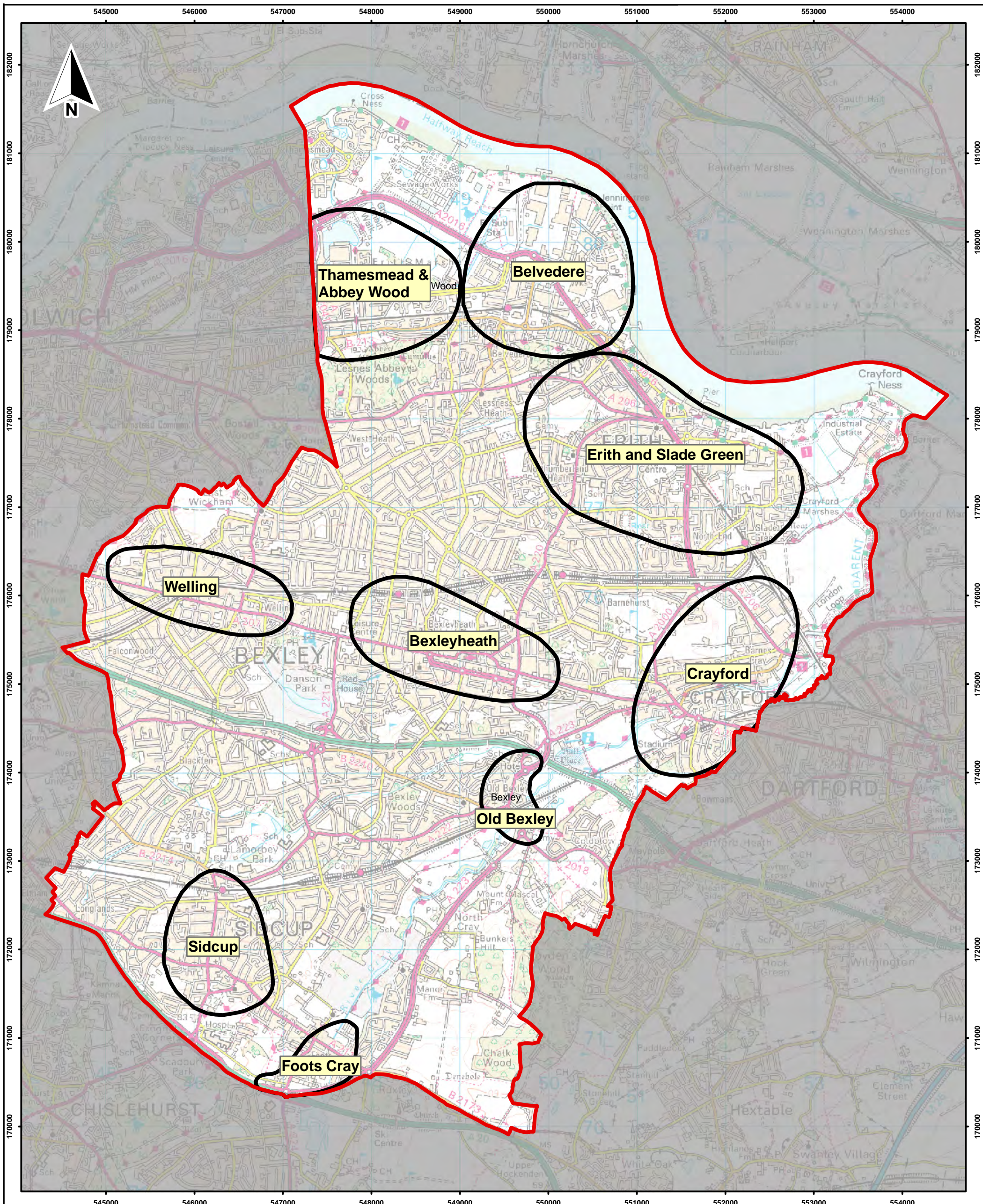

Key:

 London Borough of Bexley Boundary

 LDF Growth Areas

Bexley SFRA

Figure A1
Local Development Framework
Sustainable Growth Areas

0 540 1,080 1,620 2,160 Meters

Scale: 1:40000 @ A3

June 2011
23736-A026.mxd RAMPJ

Entec



Key:		Bexley SFRA Figure 2	
	Bexley borough	Environment Agency Flood Zones 2 and 3	
	Flood Zone 2 (issued September 2008)		
	Flood Zone 3 (issued September 2008)		
<p>H:\Projects\HM-255\23000-Projects\23736 - Bexley SFRA\Data\GIS\ESRIMXD\23736-A02.mxd</p>		<p>June 2010 23736-A26a.mxd RAMPJ</p>	
<p>Based upon the Ordnance Survey Map with the permission of the Controller of Her Majesty's Stationery Office. © Crown Copyright. London Borough of Bexley AL100017693</p>			

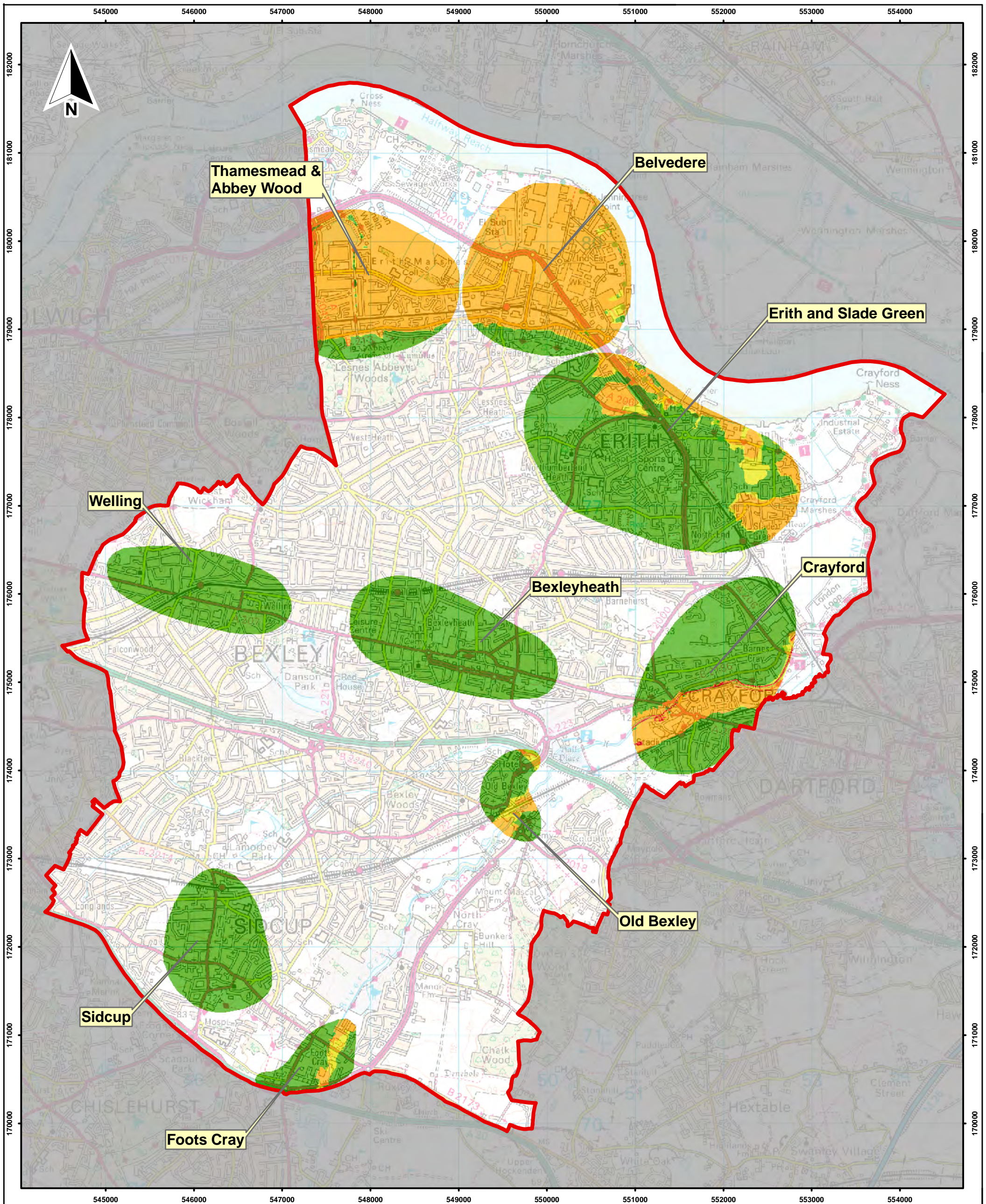

Key: LDF Sustainable Growth Areas - With Flood Zone Classification

- Flood Zone 3
- Flood Zone 2
- Flood Zone 1

Based on Environment Agency Flood Zones 2008

- Flood Zone 3b

ISIS-TuFLOW modelling (Crayford Town Centre SFRA 2007)



London Borough of Bexley Boundary

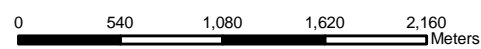

Bexley SFRA

Figure A3
Local Development Framework
Sustainable Growth Areas & Flood Risk

July 2010
23736-A027.mxd RAMPJ

Entec

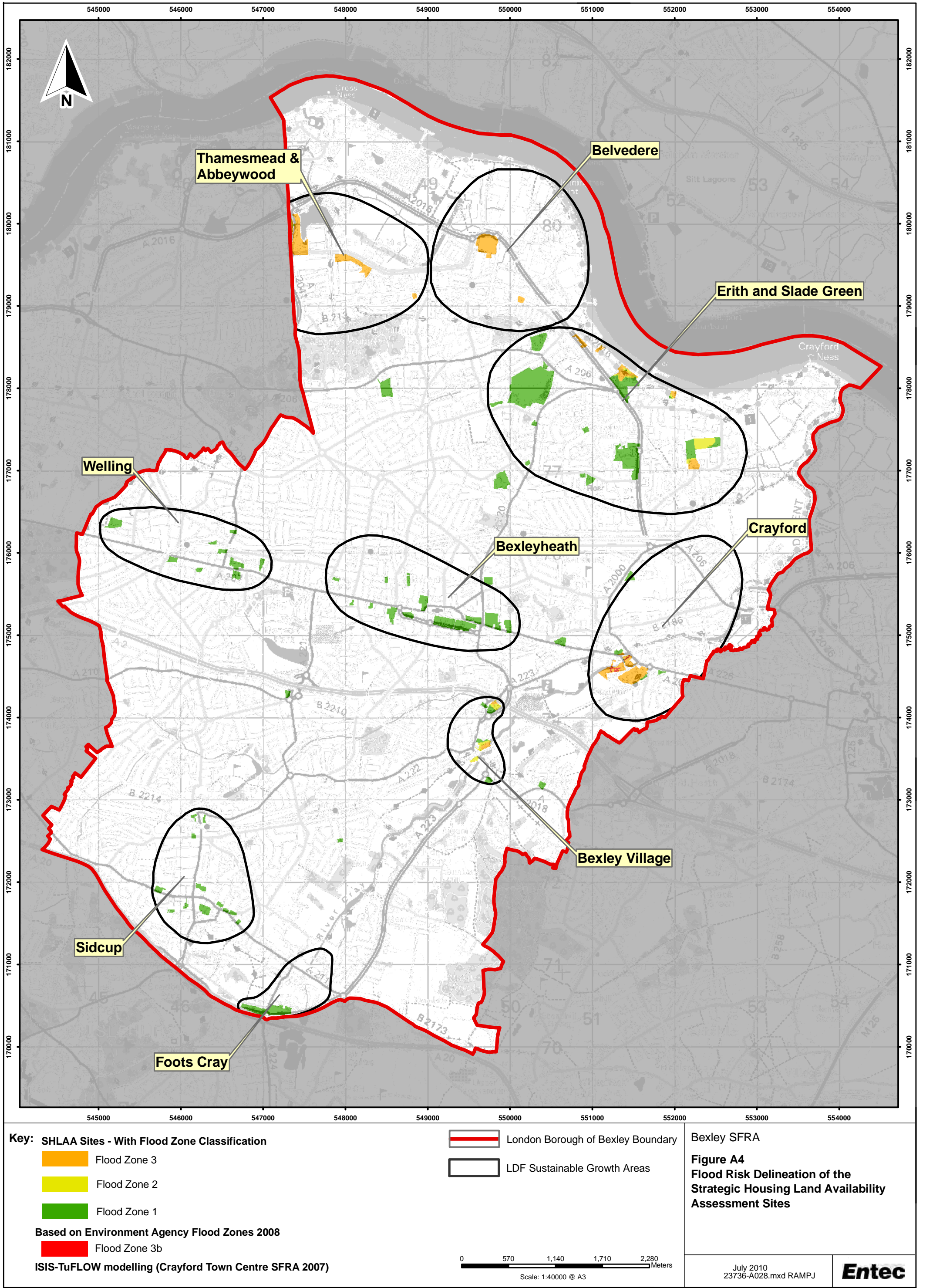

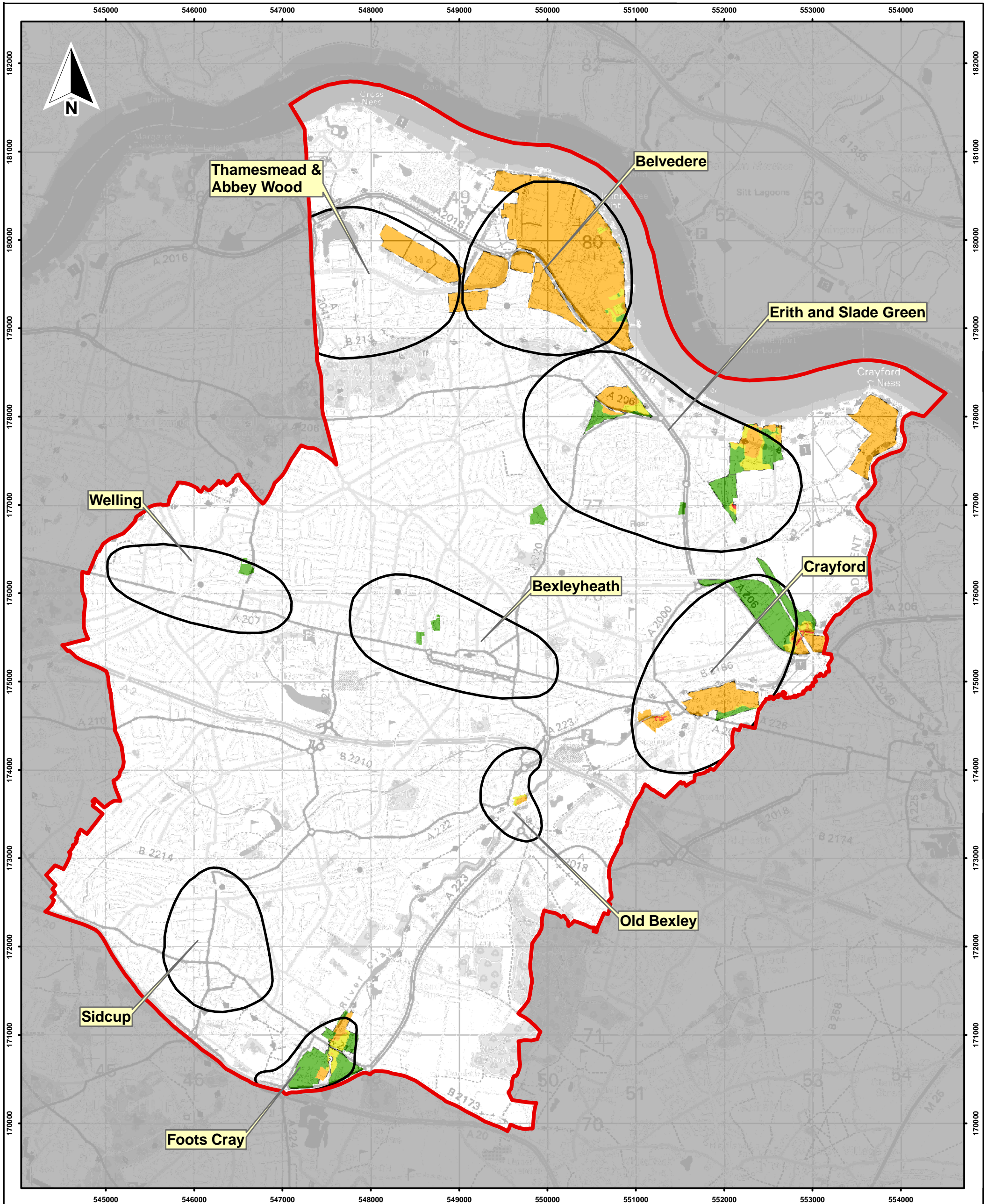

Key: Employment Sites - With Flood Zone Classification

- Flood Zone 3
- Flood Zone 2
- Flood Zone 1
- Flood Zone 3b
- Indicates Primary Sites

Based on Environment Agency Flood Zones 2008

ISIS-TuFLOW modelling (Crayford Town Centre SFRA 2007)

H:\Projects\HM-255\23000-Projects\23736 - Bexley SFRA\Data\GIS\ESRI\Level2_projects

London Borough of Bexley Boundary

LDF Sustainable Growth Areas

0 590 1,180 1,770 2,360 Meters

Scale: 1:40000 @ A3

Bexley SFRA

Figure A5
Flood Risk Delineation of the
Primary & Secondary Employment Sites

July 2010
23736-A027.mxd RAMPJ

Entec