

The use of this data by the recipient acts as an agreement of the following statements:
 Do not use this data if you do not agree with any of the following statements:
 All drawings are based upon information supplied by third parties and as such their accuracy cannot be guaranteed. All features are approximate and subject to clarification by a detailed topographical survey, statutory services enquiries and confirmation of the local authorities.
 The unprinted version of this drawing should be viewed in DWG or PDF format not DWG or other formats. All prints of this drawing must be made in full colour.
 Where this drawing has been based upon Ordnance Survey data, it has been reproduced under the terms of Public License No. 100000144. Reproduction of this drawing in whole or in part is prohibited without the prior permission of Ordnance Survey.
 Do not scale the drawing. Use figured dimensions in all cases. Check all dimensions on site. Report any discrepancies in writing to Ryder before proceeding.

Scale Bar (m)



A - Existing South Elevation
 1 : 100



B - Existing West Elevation
 1 : 100



C - Existing North Elevation
 1 : 100



D - Existing East Elevation
 1 : 100

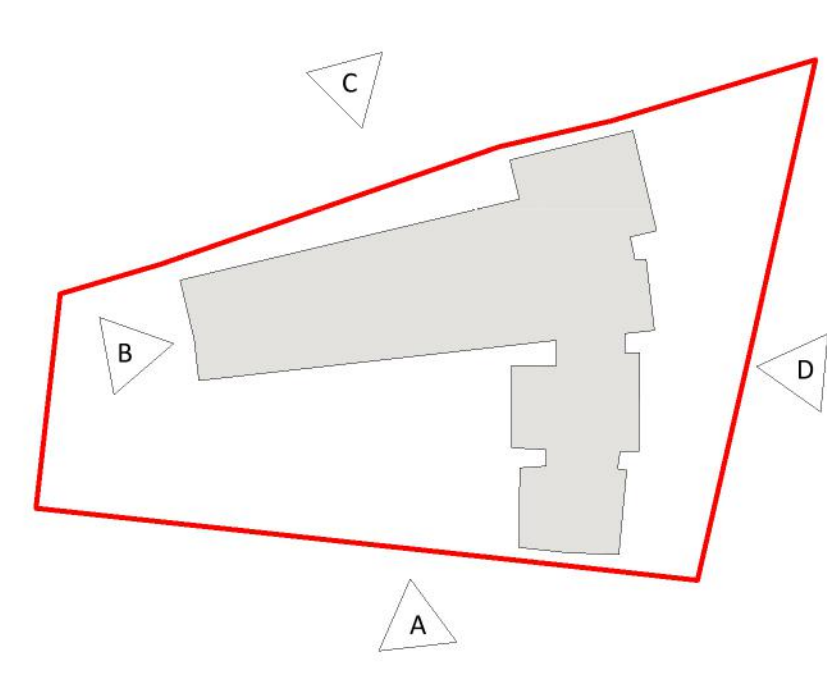

Rev.	Description	Drawn	Checked	Date
P4	Planning Issue	HEB		17/08/2019
P3	Internal approval received in line with meeting comments 15/08/2019	HEB		27/08/2019
P2	Revision 2	HEB		18/07/2019
P1	Revision 1	HEB		05/05/2019

Assessment
 Suitability
 Issued for information

Project
 Danson Road
 Database

Drawing
 Existing Elevations

Drawing No.	Project ID	Originator	Zone	Level	Type	Role	Number
10020-00	RVD	DD	XX	D31	A	0303	
Ryder Project No.	Scale at A0	Status	Revision				
10020-00	1 : 100	SD	P4				

info@ryderarchitecture.com
 www.ryderarchitecture.com

Ryder